

CLASSIFIED STRUCTURE FIELD INVENTORY REPORT
(Attach 4"x5" B&W Photo)

NPS ORGANIZATION

REGION Mid-Atlantic PARK/AREA NAME Gettysburg NMP CODE NO. 1110

STRUCTURE NAME New York State Monument (1893) STRUCTURE NO. MN289

ORDER OF SIGNIFICANCE: National State Local

TREATMENT RECOMMENDED: Est. Cost of Treatment Recommended: \$ 4,000.00

<input type="checkbox"/>	Preservation	Date of this Estimate: <u>May</u> , 1976
<input checked="" type="checkbox"/>	Restoration*	
<input type="checkbox"/>	Reconstruction	Est. Interim Cost (other than routine maintenance)
<input type="checkbox"/>	Partial Reconstruction	pending completion of Recommended Treatment:
<input type="checkbox"/>	Adaptive Restoration	\$ _____

*replace liberty cap

LOCATION OF STRUCTURE:

UTM REFERENCE: CLASS VI LAND ACREAGE (if not part of a complex or district: _____ acres.)

A 18 309020 4401991610
 Zone Easting Northing

STUDIES REQUIRED:

<input type="checkbox"/> N	Historical Studies Plan	← KEY:	N - not needed
<input type="checkbox"/> N	Historic Resource Study		P - programmed
<input type="checkbox"/> N	Historic Structure Report		C - completed
<input type="checkbox"/> N	Historic Furnishing Study		U - underway
<input type="checkbox"/> R	Historic Structure Preservation Guide*		R - required, but not yet scheduled

*Special Studies Project

STRUCTURE: Type of, and composition: granite memorial shaft with bronze statue and adornments

Physical Description: The New York State monument, located in the National Cemetery, is the tallest monument in the Park and Cemetery. The base and pedestal are of Halowell Maine granite, while the shaft is of polished Fox Island granite. On the pedestal are mounted two bronze inscription tablets containing the Roll of Honor (those New Yorkers killed at Gettysburg). Bronze corps badges, trophy and state shield adorn the pedestal and shaft, while a bronze alto relievo, picturing New York generals at Gettysburg is placed on the circumference of the base of the shaft. The whole is surmounted by a bronze standing figure of a woman, representing the state of New York mourning over its fallen.

Monument needs repointed.

Dimensions: 93' total height, 27'8" square at base
shaft - 33' high, 5' 6" diameter
statue-13' high
alto relievo - 9' 8 1/2" in diameter, 5' 6" high
bronze eagle & trophy - average 3'8" wide & 8' 6" high; bronze inscription tablets - 5'4 3/4" wide, 4'7 3/4" (continue on reverse if necessary)

PRESENT CONDITION: Excellent Good Fair Deteriorated
 Ruins Unaltered Altered * Original Site Moved

Report prepared by:

*liberty cap removed - in storage

[Signature]
 Signature

[Signature] 1976
 Date

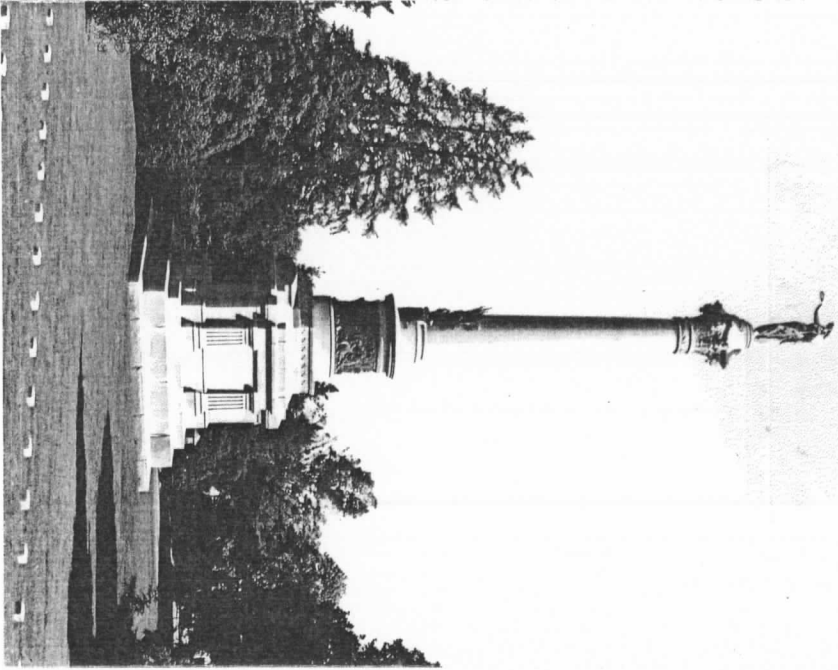

11. STRUCTURE'S PRESENT CONDITION:

Good.

12. TREATMENT RECOMMENDED:

EXTERIOR		INTERIOR	
<input type="checkbox"/>	STABILIZATION	<input type="checkbox"/>	STABILIZATION
<input checked="" type="checkbox"/>	PRESERVATION	<input type="checkbox"/>	PRESERVATION
<input type="checkbox"/>	RESTORATION	<input type="checkbox"/>	RESTORATION
<input type="checkbox"/>	TOTAL RECONSTRUCTION	<input type="checkbox"/>	TOTAL RECONSTRUCTION
<input type="checkbox"/>	PARTIAL RECONSTRUCTION	<input type="checkbox"/>	PARTIAL RECONSTRUCTION
<input type="checkbox"/>	ADAPTIVE RESTORATION	<input type="checkbox"/>	ADAPTIVE RESTORATION
<input type="checkbox"/>	NO WORK REQUIRED	<input type="checkbox"/>	NO WORK REQUIRED

13. PARTS NEEDING SPECIAL ATTENTION: liberty cap needs to be replaced on pole; repointing.

14. SKETCH PLAN: (Show approximate overall dimensions, north point, positions of camera, scale)

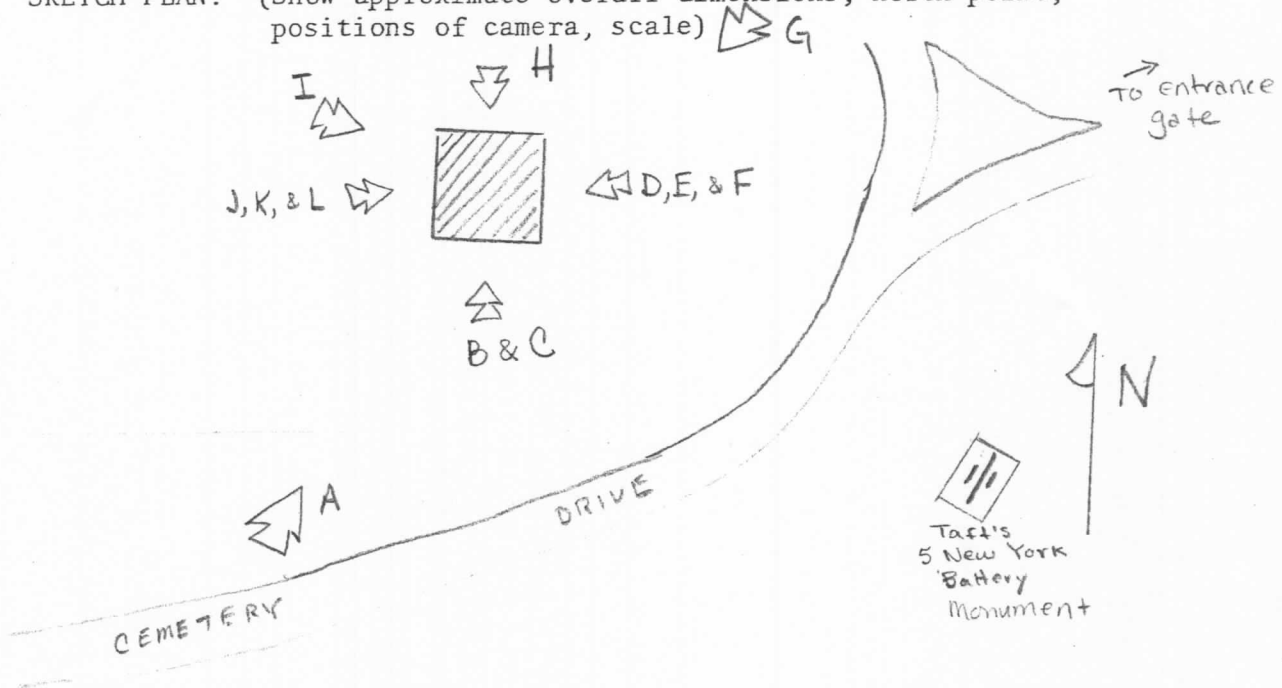

19. PHOTOGRAPHS OF STRUCTURE

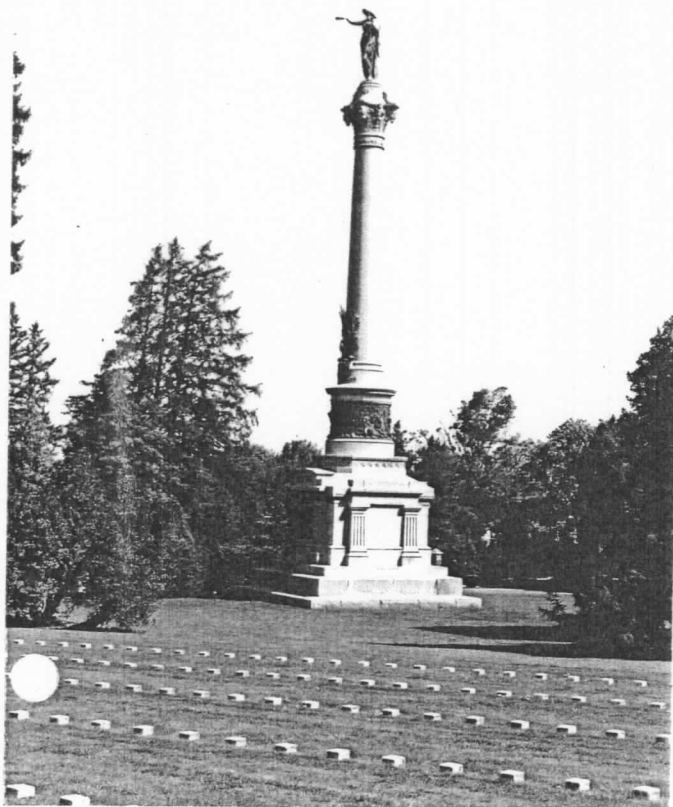

A



B

19. PHOTOGRAPHS OF STRUCTURE

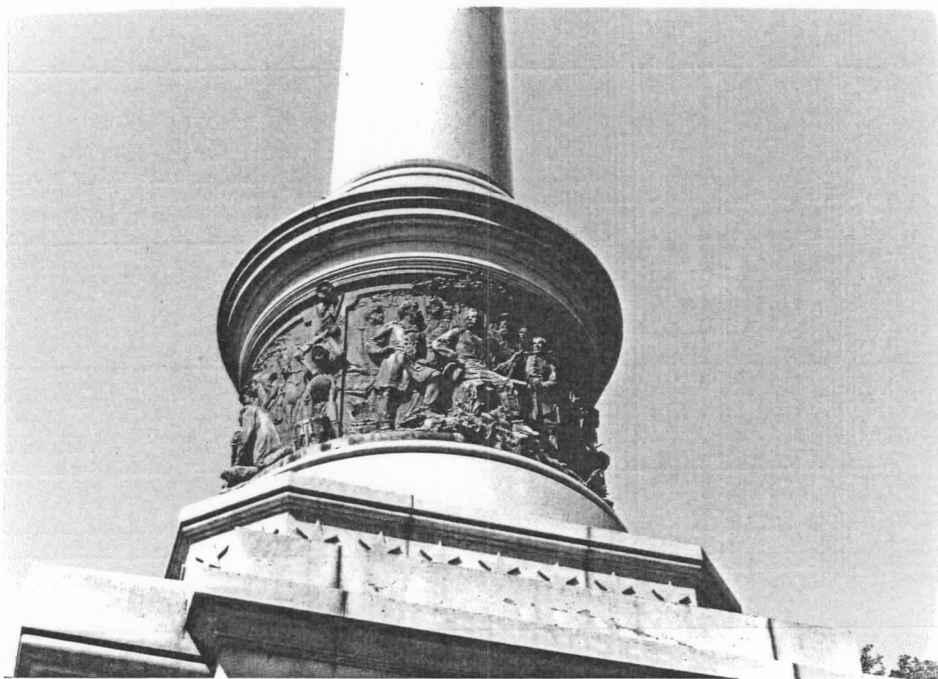

E

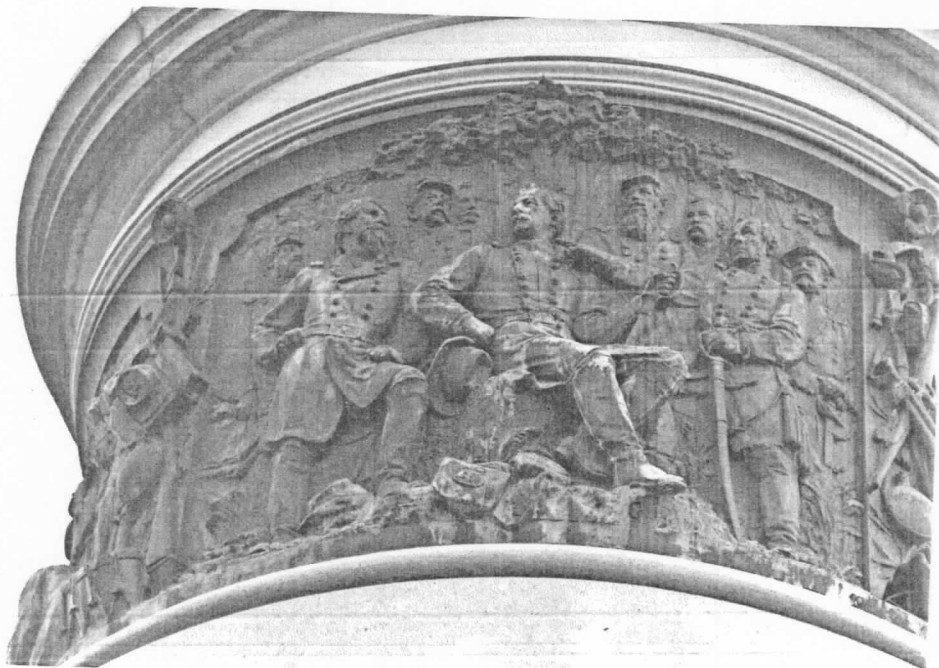

F

19. PHOTOGRAPHS OF STRUCTURE



G



H

19. PHOTOGRAPHS OF STRUCTURE

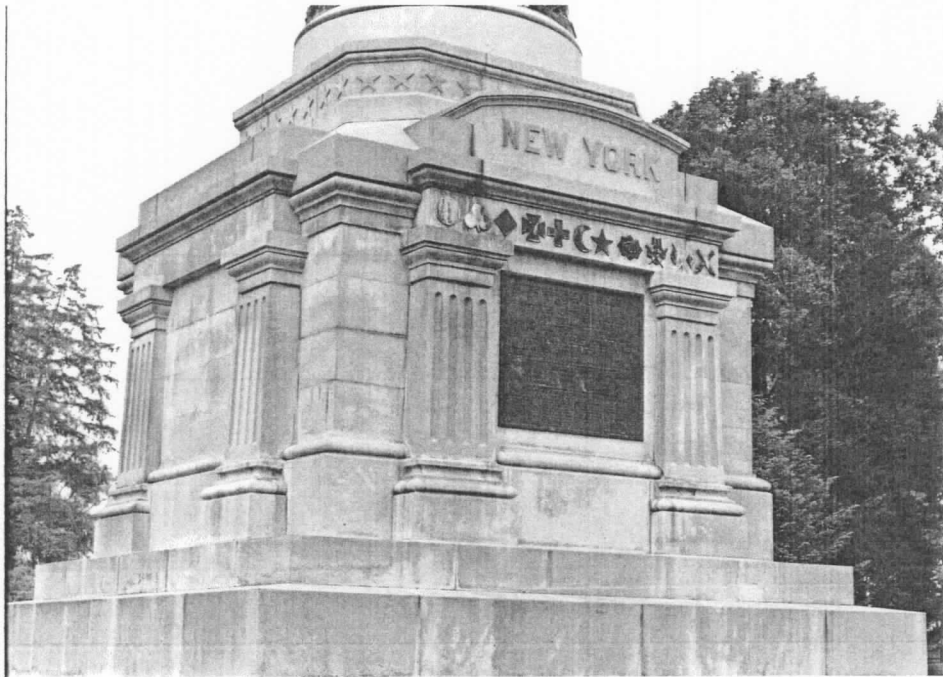

I



J

19. PHOTOGRAPHS OF STRUCTURE

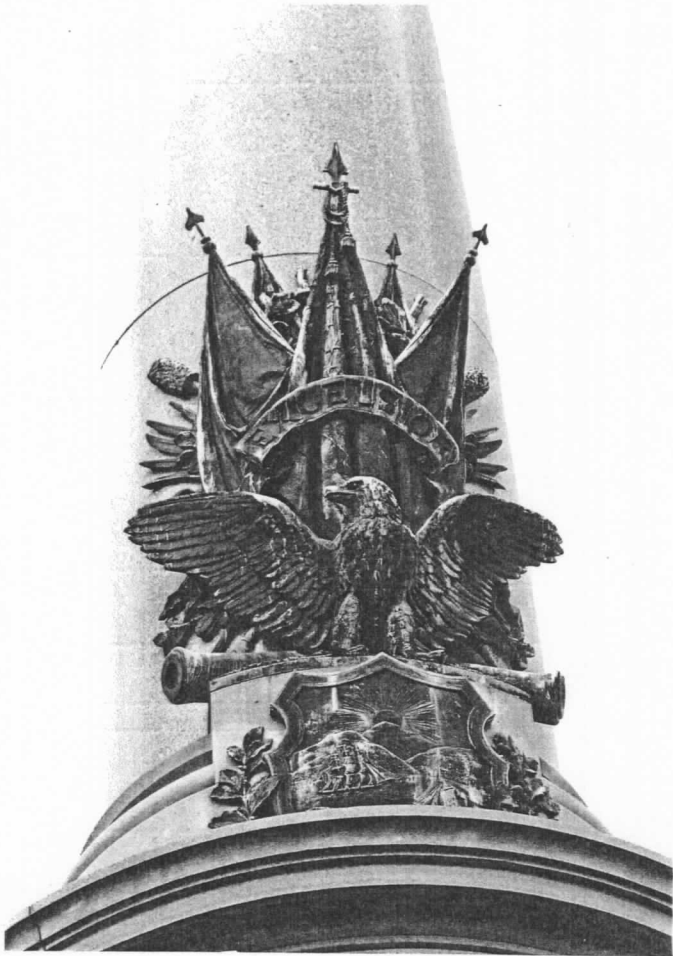

K



L